

Outline

- P2 project management structure based on Customer / Supplier environment
- Assumes :
 - Customer who will specify, & make use of the described outcome, & probably pay for the project
 - Supplier who will provide resources and skills to create that outcome
- Customer / Supplier may be part of same corporate body or be independent of each other
- Every Project needs:
 - Direction
 - Management
 - Control
 - Communication
- P2 separates the management of the project from the work required to deliver the products
- Project organisation structure is broken down into 4 layers, which undertake :
 - Corporate / Programme Management
 - Direction of Project
 - Day to Day Management of the project
 - Team Management
- The first of these instigates a project and defines overall constraints
- The Project Management Team performs the next 3 layers

Organisation

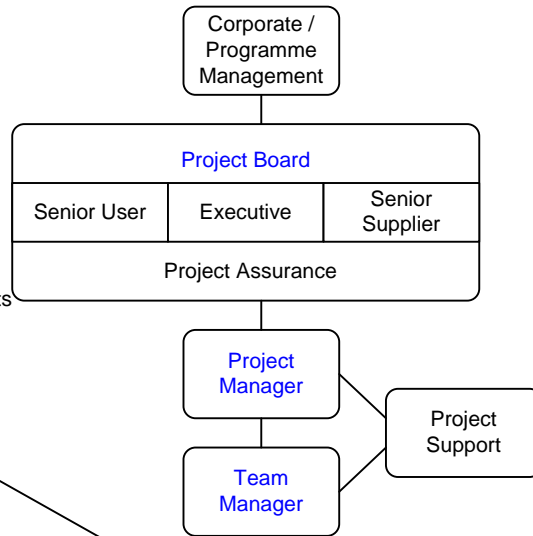

R & R's

Structure

- P2 provides a structure for a Project Management Team that supports :
 - Roles for Decision Makers
 - Management by Exception for the Decision Makers
 - Full / Part Time project Management
 - Controlled delegation of some day to day management responsibilities, where required, to Team Managers
 - Roles for independent inspection of all aspects of project performance
 - Administrative support, as required, to PM and Team Managers
 - Agreement by all concerned on what various the roles and responsibilities are
 - Lines of communication between project Management Team members

